

## **Planning Petition Information for PLNPCM2021-00192**

**Conditional Use for Accessory Dwelling Unit**

**Request Type:** Conditional Use

**Location:** 927 S. Lake Street

**Zone:** R-1/5000 (Single-Family Residential)

### **Request Description:**

Dave Brach, owner representative, is requesting conditional use approval for an internal ADU located within the basement of a new Single-Family Dwelling located at 927 S. Lake Street. This request requires Planning Commission approval.

**Staff Contact:** Kelsey Lindquist at [kelsey.lindquist@slcgov.com](mailto:kelsey.lindquist@slcgov.com) or 385-226-7227

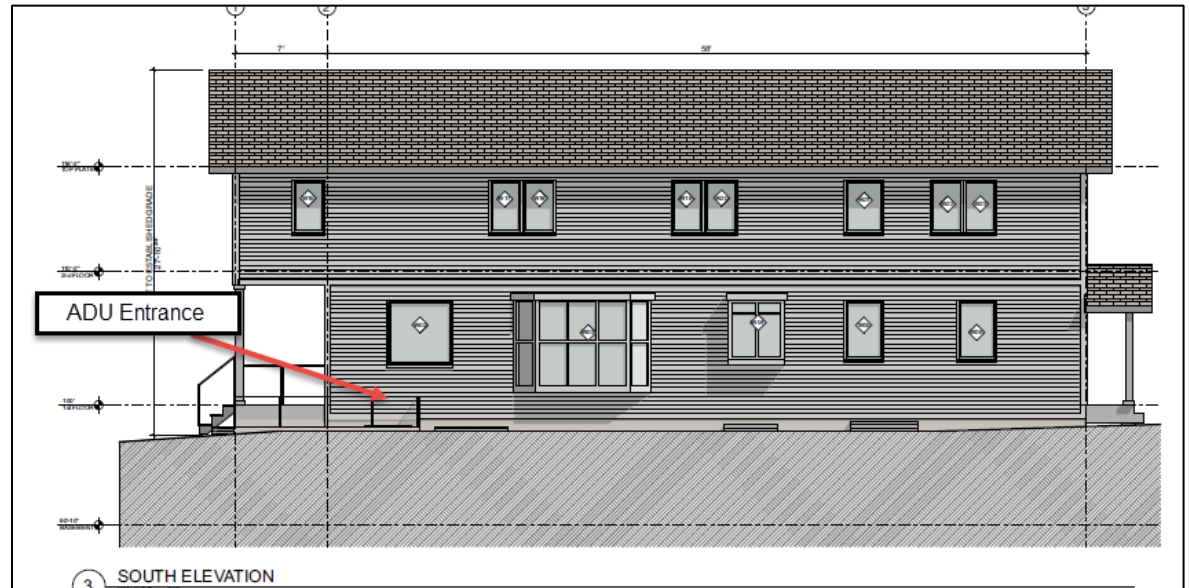
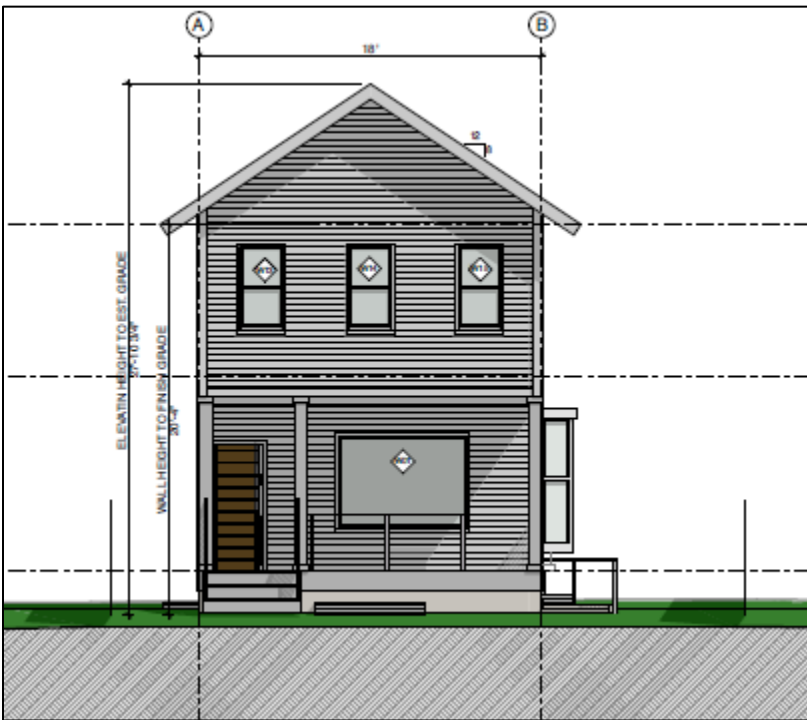

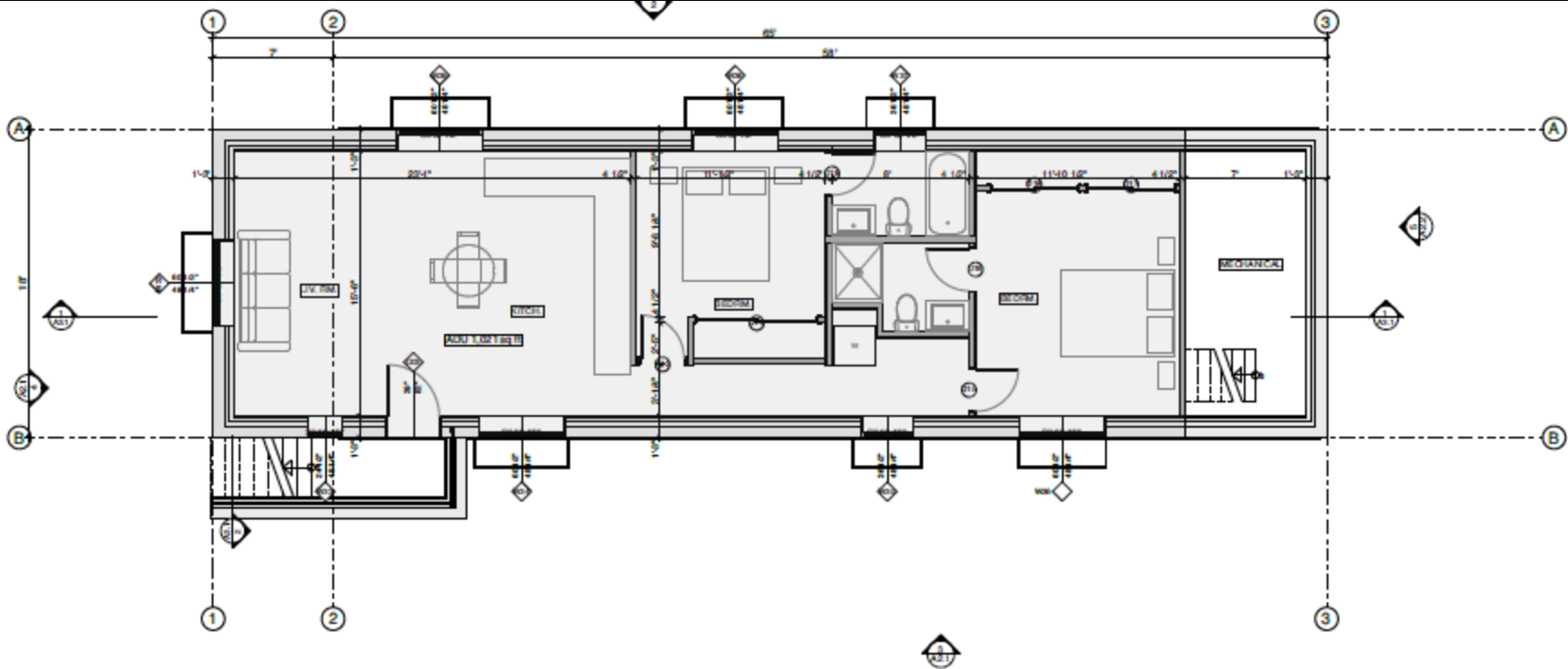

1 BASEMENT ADU FLOOR PLAN  
SCALE: 1/8" = 1'-0"